

COPYRIGHT © TRANS POWER NEW ZEALAND LIMITED 1993 (Note: The year stated would be the year that the drawing was produced. Under Copyright Law, any Copyright expires after 50 years from this date.)
ALL RIGHTS RESERVED
UNAUTHORISED REPRODUCTION PROHIBITED

Z	
Y	
X	
W	
V	
U	
T	
S	
R	
Q	
P	
N	
M	
L	
K	
J	
I	
H	
G	
F	
E	
D	
C	
B	
A	

ISSUE A2
AP: C

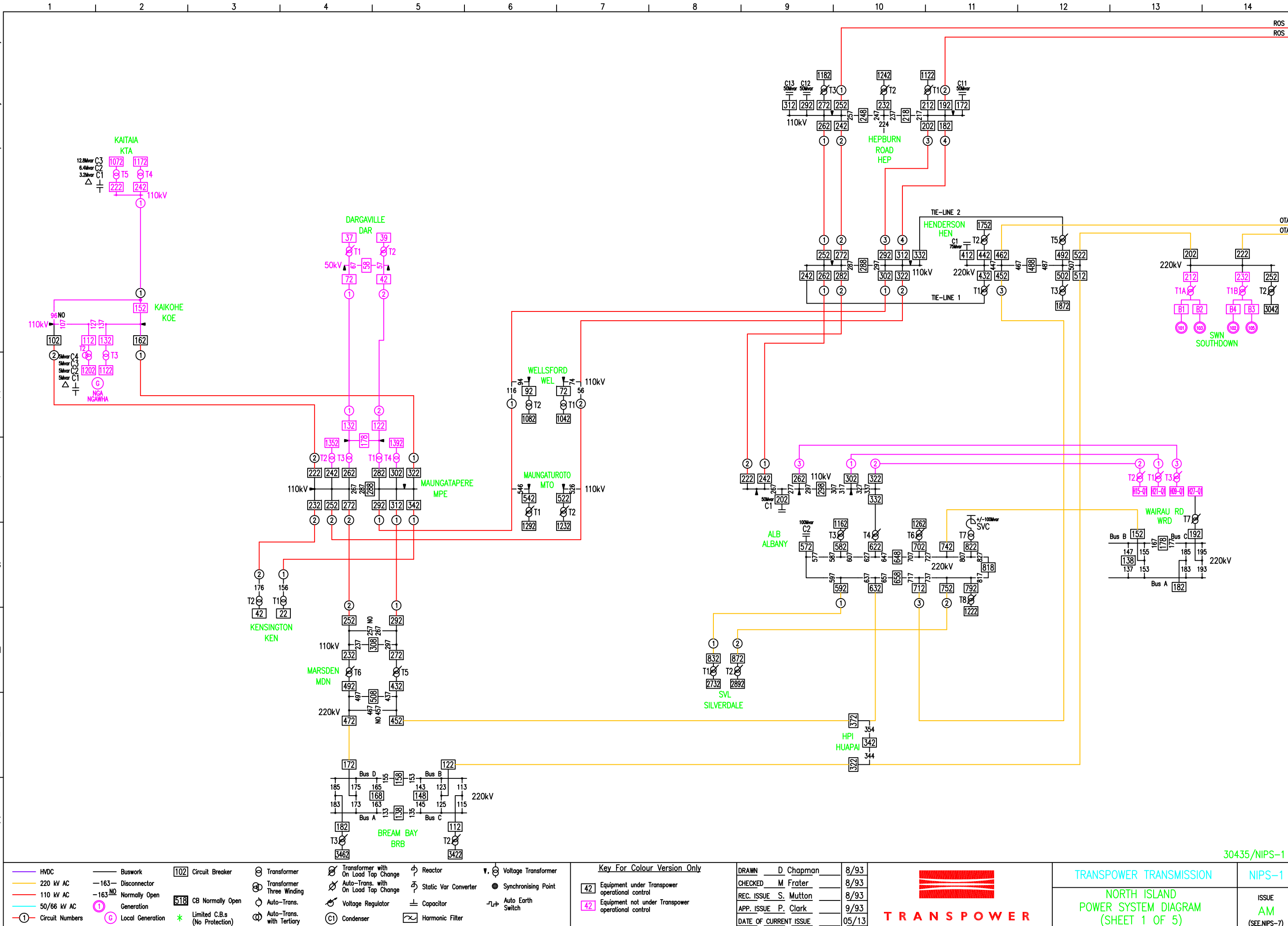

COPYRIGHT (C) TRANS POWER NEW ZEALAND LIMITED 1993 (Note: The year stated would be the year that the drawing was produced. Under Copyright Law, any Copyright expires after 50 years from this date.) UNAUTHORISED REPRODUCTION PROHIBITED

ISSUE A2

AP. C

Z
Y
X
W
V
U
T
S
R
Q
P
N
M
L
K
J
H
G
F
E
D
C
B
A

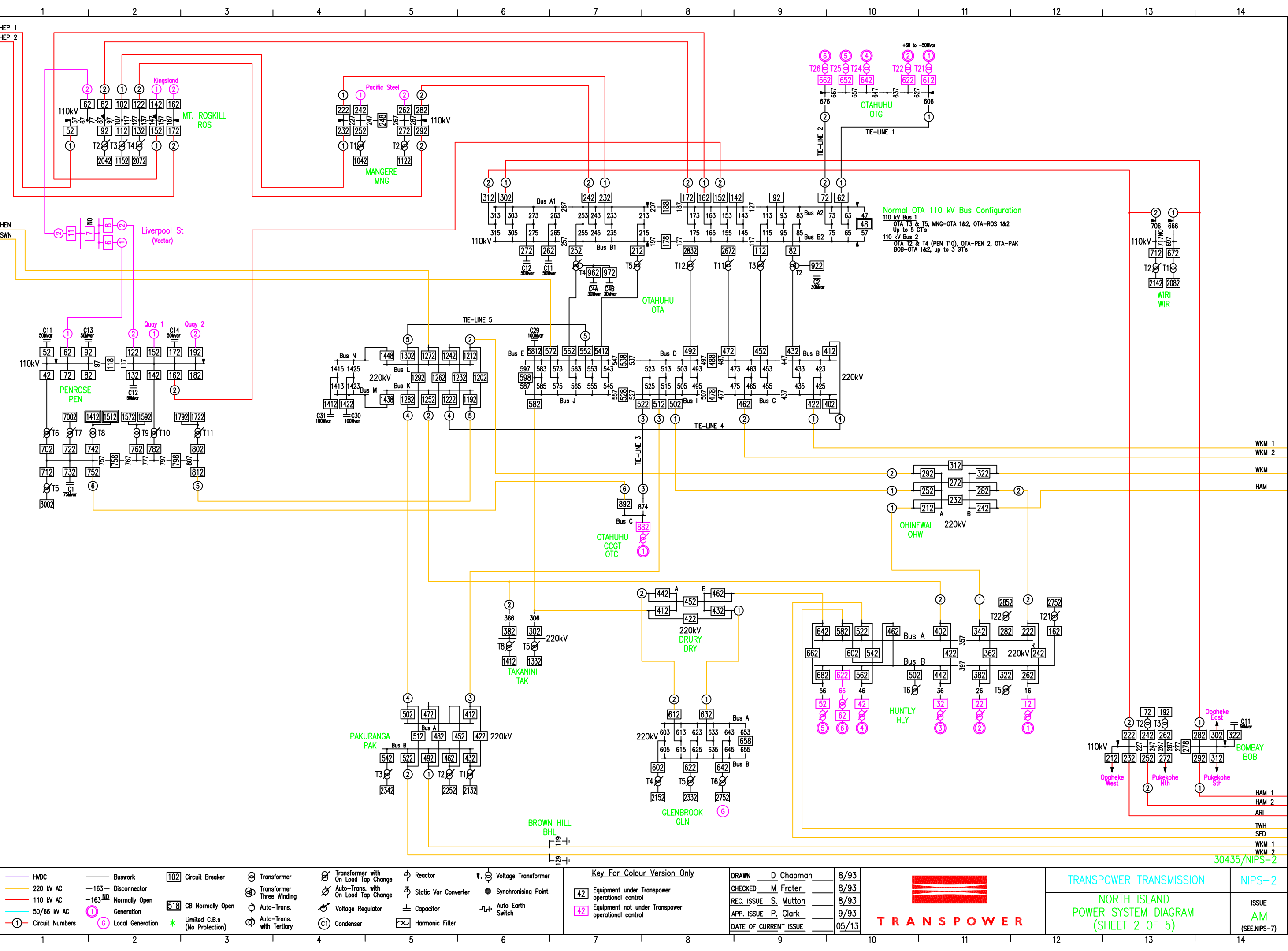

TRANS POWER NEW ZEALAND LIMITED 1993
ALL RIGHTS RESERVED
UNAUTHORISED REPRODUCTION PROHIBITED

(Note: The year stated would be the year that the drawing was produced. Under Copyright Law, any Copyright expires after 50 years from this date.)

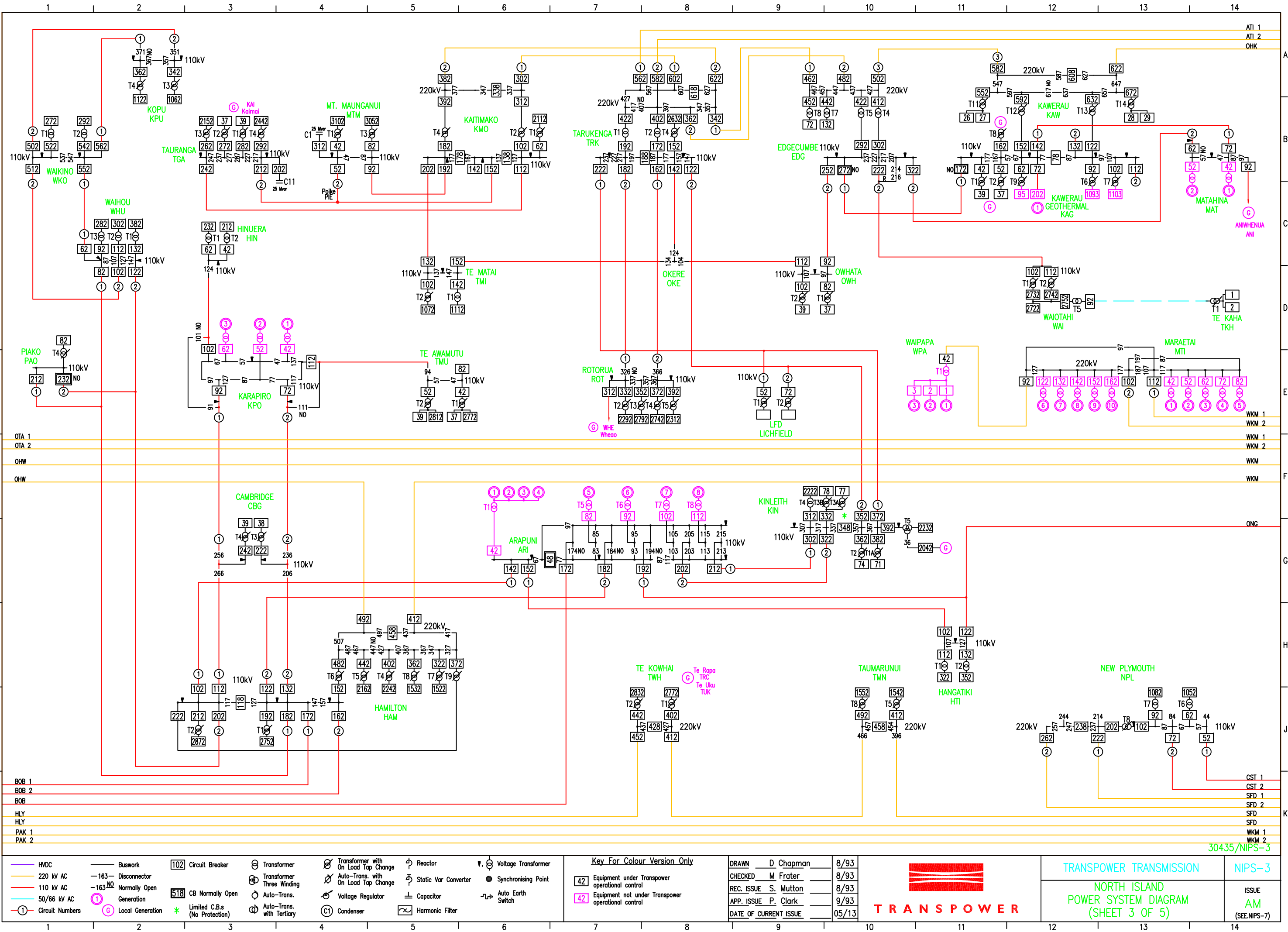

COPYRIGHT © TRANS POWER NEW ZEALAND LIMITED 1993 (Note: The year stated would be the year that the drawing was produced. Under Copyright Law, any Copyright expires after 50 years from this date.) UNAUTHORISED REPRODUCTION PROHIBITED

ISSUE A2

AP: C

Z
Y
X
W
V
U
T
S
R
Q
P
N
M
L
K
J
H
G
F
E
D
C
B
A

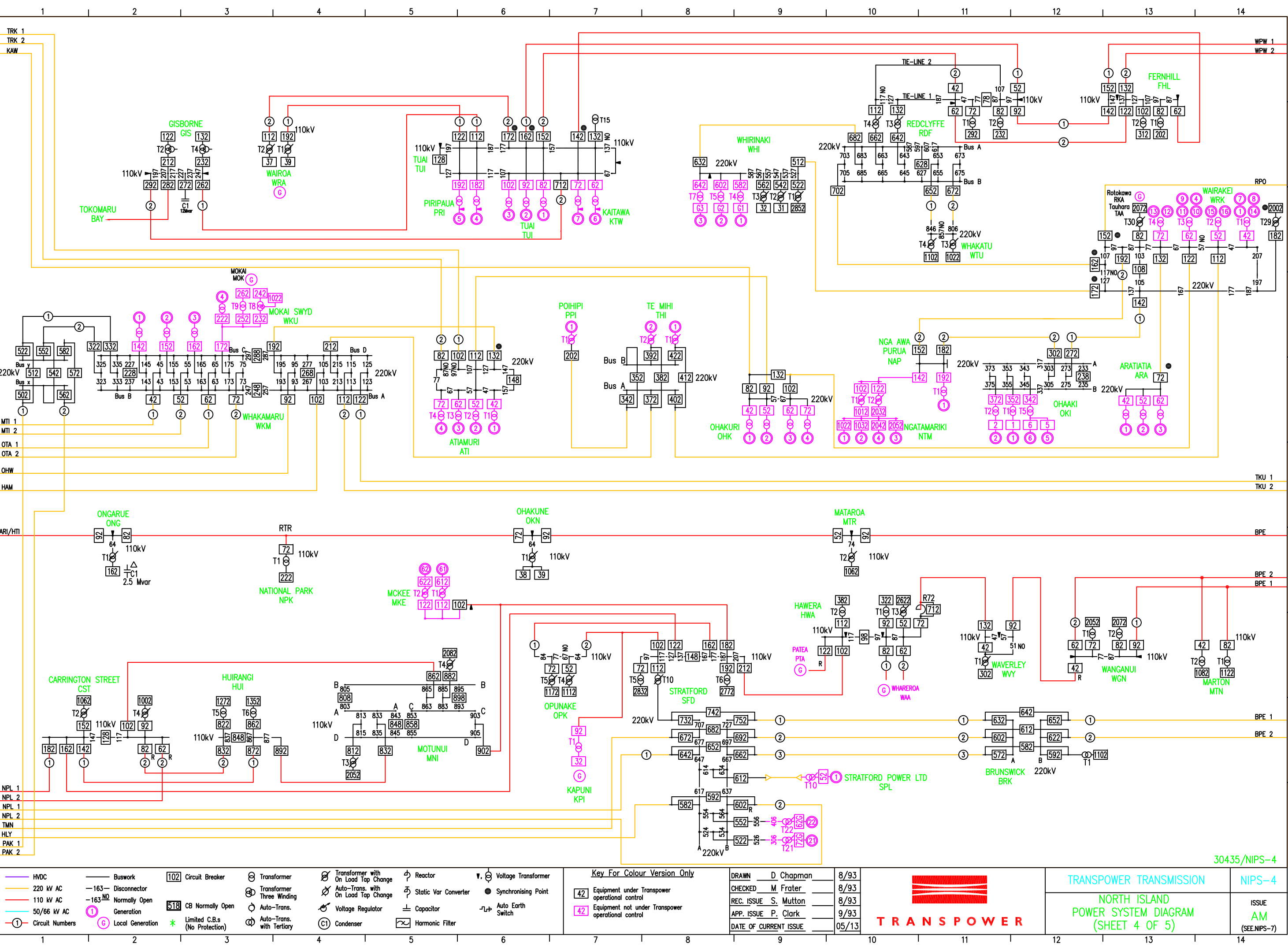

Key For Colour Version Only	
	Equipment under Transpower operational control
	Equipment not under Transpower operational control

DRAWN	D. Chapman	8/93
CHECKED	M. Frater	8/93
REC. ISSUE	S. Mutton	8/93
APP. ISSUE	P. Clark	9/93
DATE OF CURRENT ISSUE		05/13

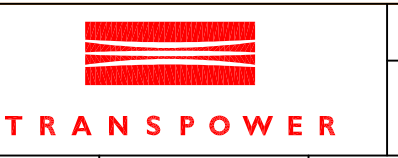

TRANSPOWER TRANSMISSION	NIPS-4
NORTH ISLAND POWER SYSTEM DIAGRAM (SHEET 4 OF 5)	ISSUE AM (SEE NIPS-7)

